Ablauf einer CAR-T-Zelltherapie bei schwerem Systemischem Lupus Erythematodes (SLE)

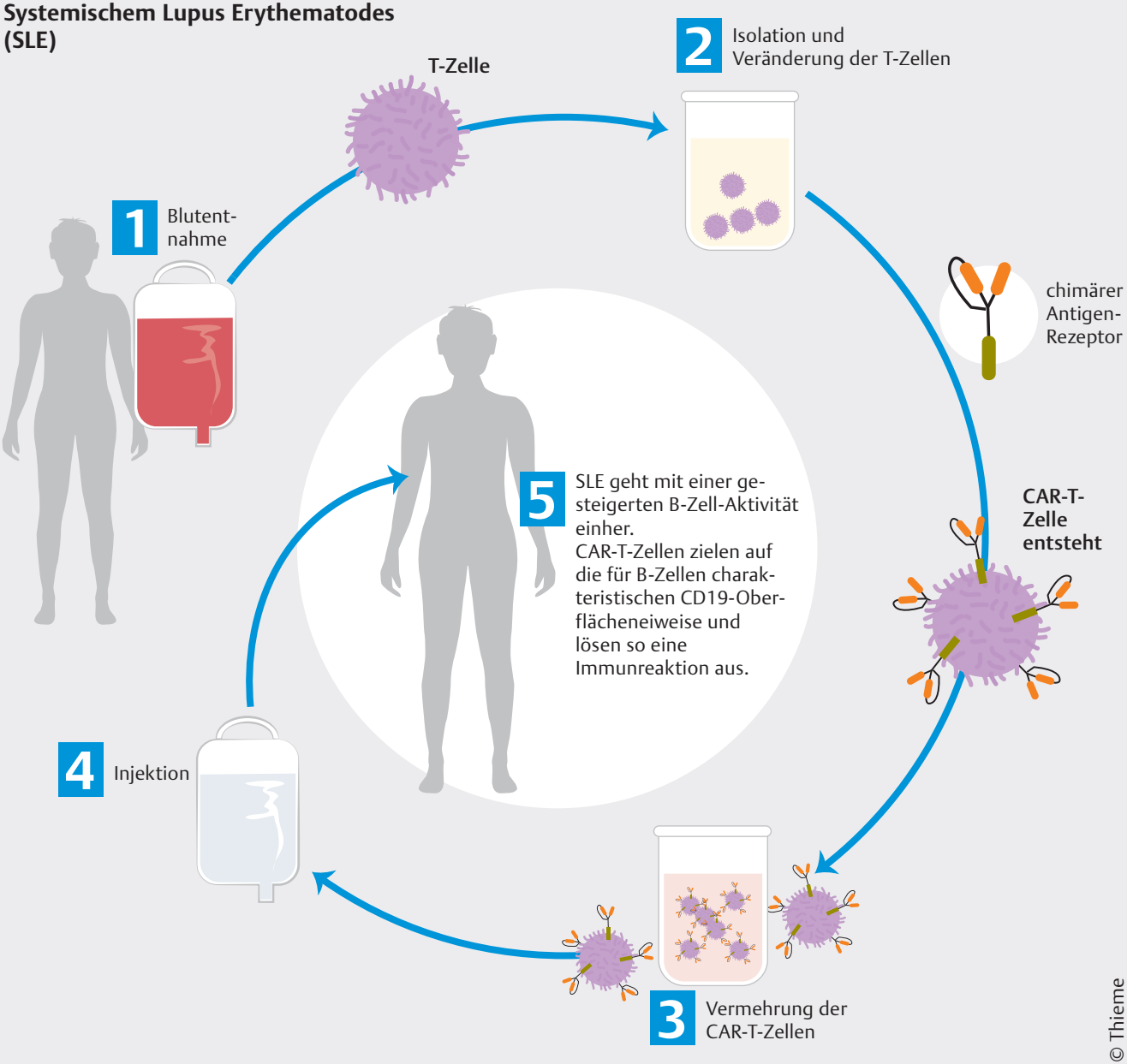

© Thieme